Kensington®

VeriMark™ Guard Setup Guide

Kensington takes pride in making our comprehensive installation guides easy to follow with simple illustrations and step-by-step instructions. This guide will walk you through setup and help you get to know your VeriMark™ Guard.

Please update operating system (Windows 10, Chrome OS and macOS) before setting up Verimark™ Guard. If using an online service for WebAuthn make sure you use the latest browser version for (Edge, Chrome, Safari and Firefox.)

VeriMark™ Guard Blogger Setup Guide

1. Click **SIGN IN** icon to login your account

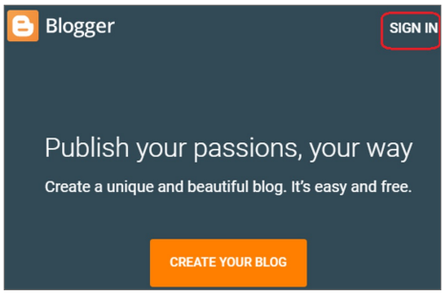

2. Key in your **ID and password** of Blogger account

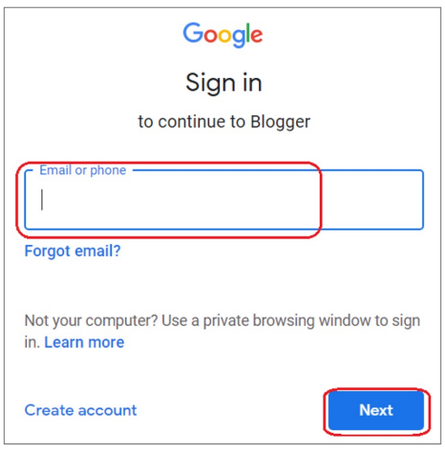

3. Click your account icon on top right corner, then click **Manage your Google Account** item

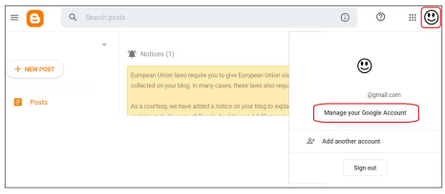

4. Select **Security** item

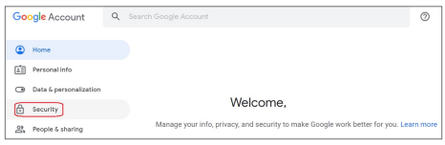

5. Select **2-Step Verification**

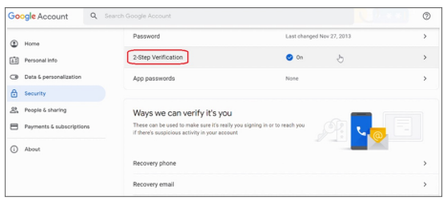

6. Enter your password of Google account, then click **Next**

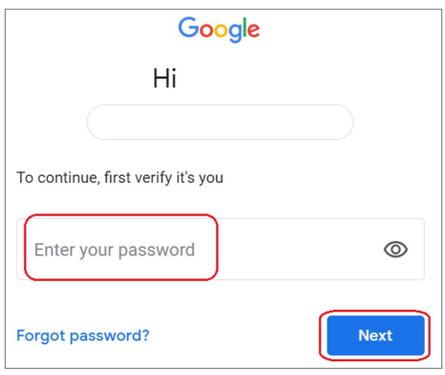

7. Scrolling down the webpage and click **ADD SECURITY KEY**

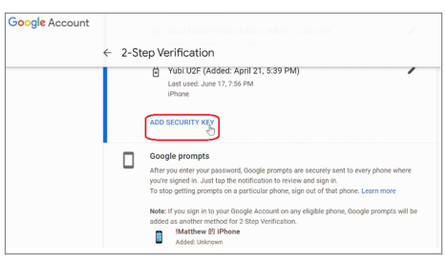

8. Select **USB or Bluetooth**

9. Insert and register your Security Key then click **NEXT**

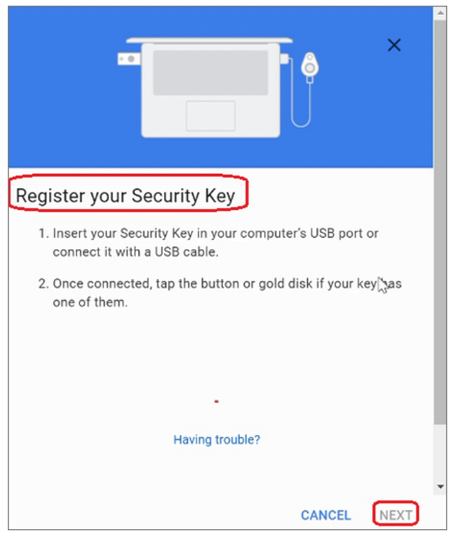

10. Setup the name of your security key then click **DONE**

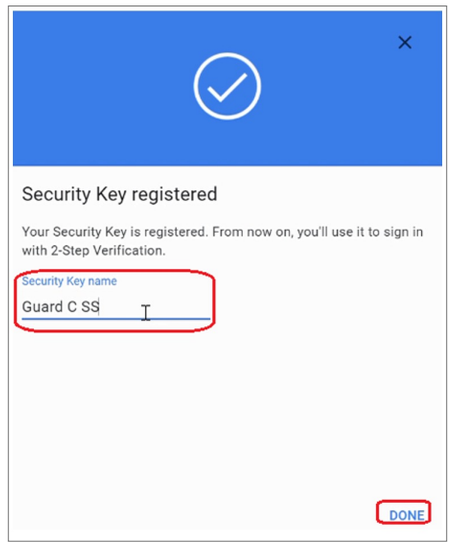

11. User should be able to see the security key in the list

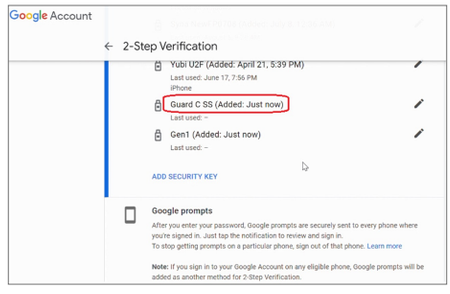

12. Enter your password of Google account

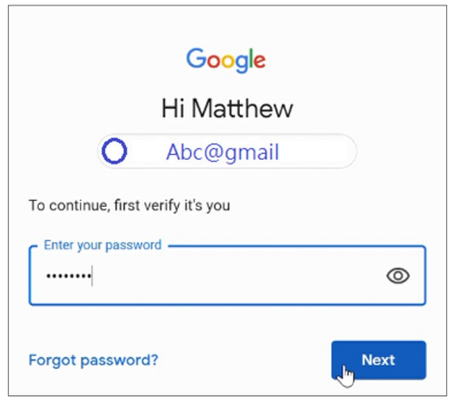

13. Select **External security key or built-in sensor** of **Choose another option**

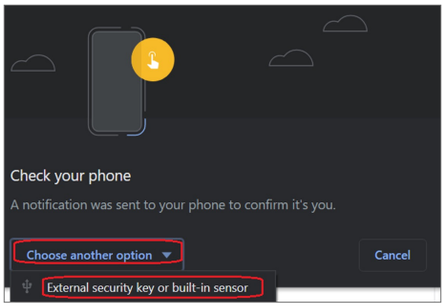

14. You should see the 2-Step Verification page and then click Next to login account successfully

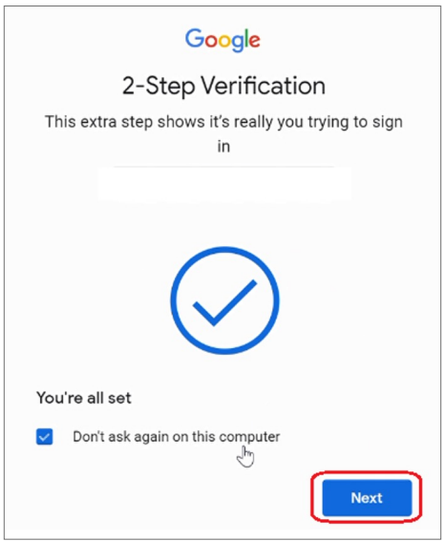

How to Remove Your Security Key

1. Key in your ID and password to login your **Google account**

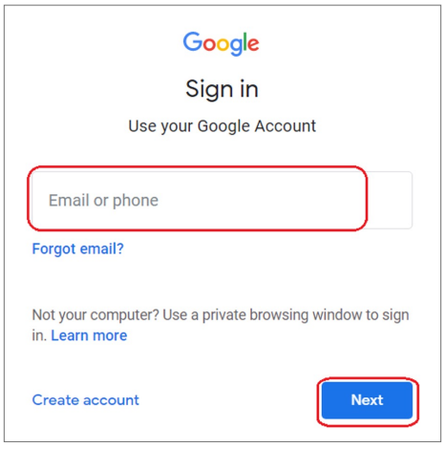

2. Select **Security item**

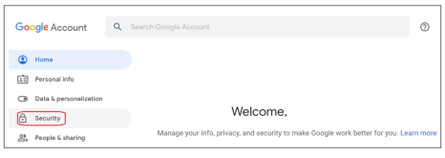

3. Select **2-Step Verification**

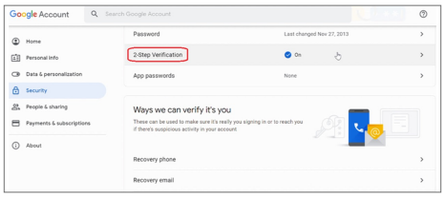

4. Enter your password of Google account, then click **Next**

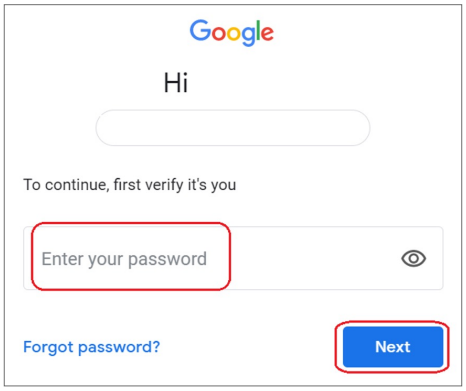

5. Click the icon

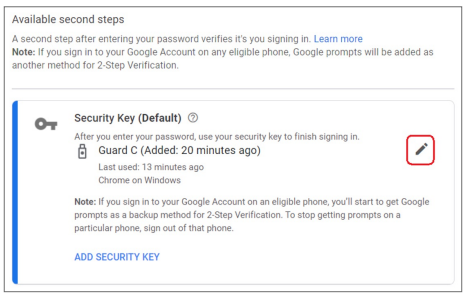

6. Select **REMOVE THIS KEY** item

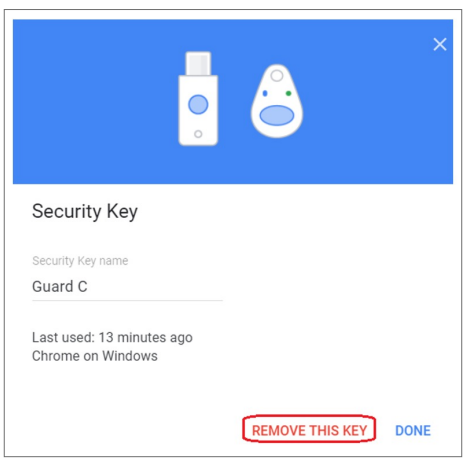
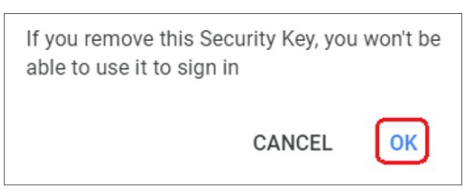
7. Select **OK** item