VeriMark™ Setup Guide

Kensington takes pride in making our comprehensive installation guides easy to follow with simple illustrations and step-by-step instructions. This guide will walk you through setup and help you get to know your VeriMark™.

Please update operating system (Windows 10) before setting up Verimark. If using an online service for WebAuthn make sure you use the latest browser version (Edge, Chrome, Safari and Firefox.)

VeriMark™ Blogger Setup Guide

1. Click **SIGN IN** icon to login your account

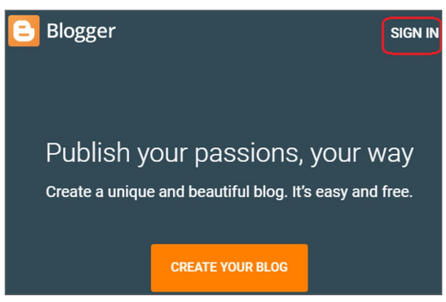

2. Key in your **ID and password** of Blogger account

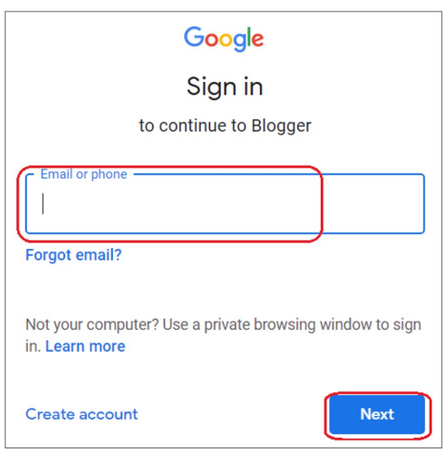

3. Click your account icon on top right corner, then click **Manage your Google Account** item

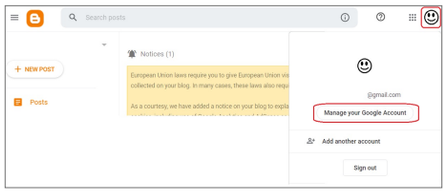

4. Select **Security** item

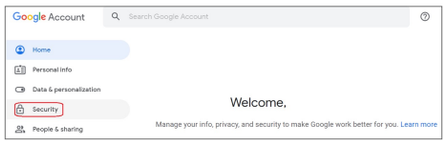

5. Select **2-Step Verification**

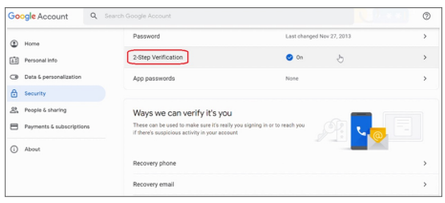

6. Enter your password of Google account, then click **Next**

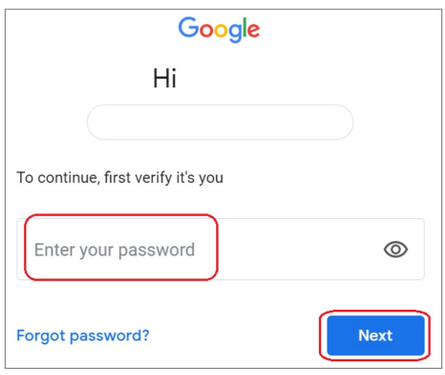

7. Scrolling down the webpage and click **ADD SECURITY KEY**

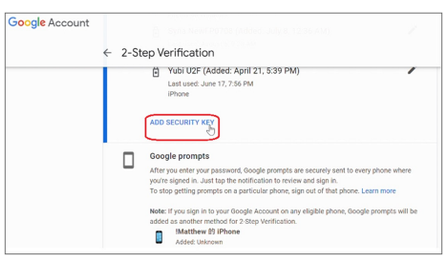

8. Select **USB or Bluetooth**

9. Insert and register your Security Key then click **NEXT**

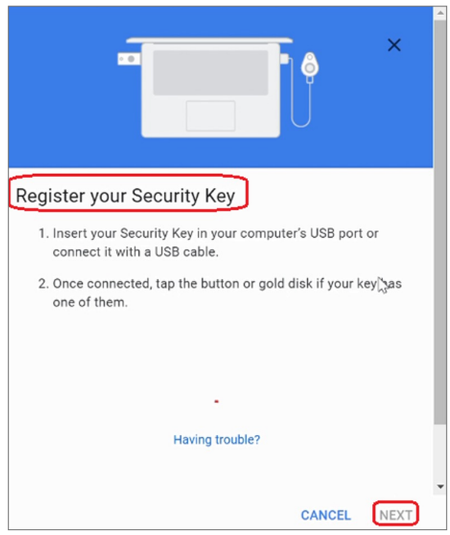

10. Setup the name of your security key then click **DONE**

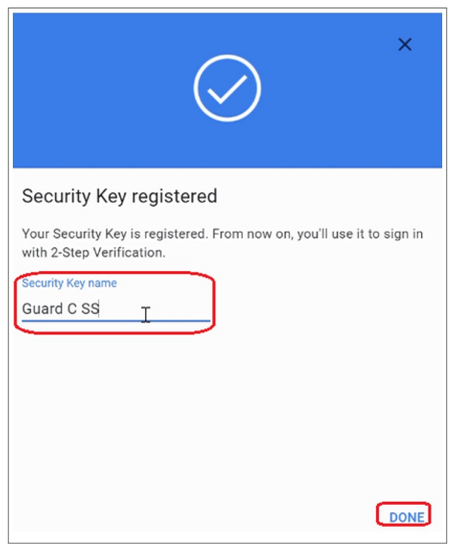

11. User should be able to see the security key in the list

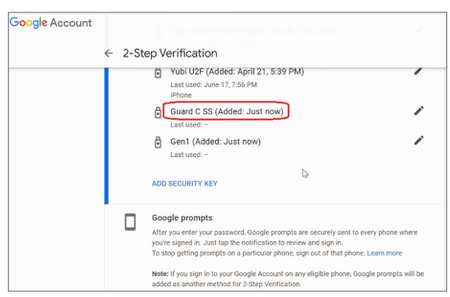

12. Enter your password of Google account

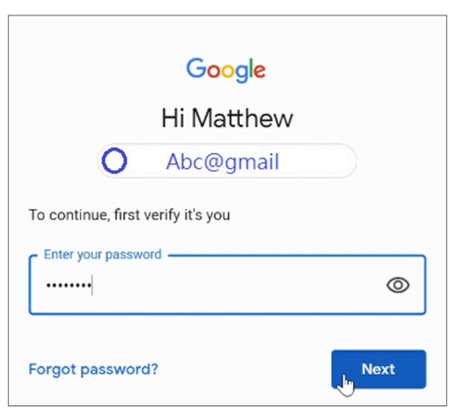

13. Select **External security key or built-in sensor** of **Choose another option**

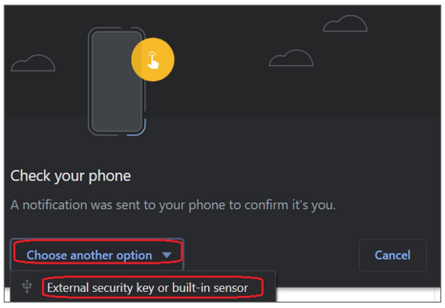

14. You should see the 2-Step Verification page and then click Next to login account successfully

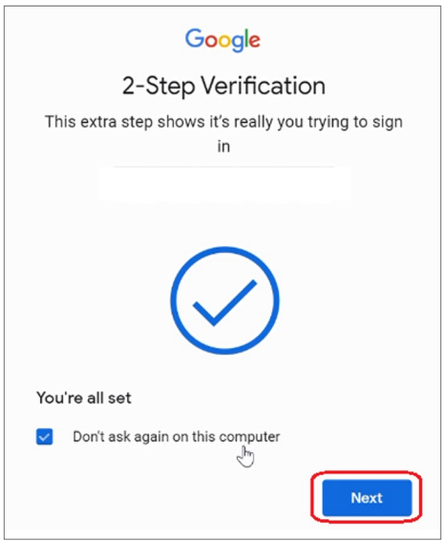

How to Remove Your Security Key

1. Key in your ID and password to login your **Google account**

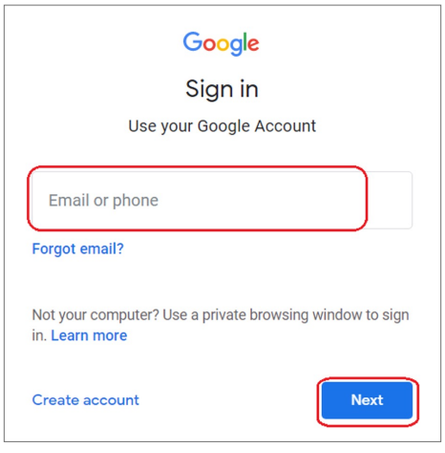

2. Select **Security item**

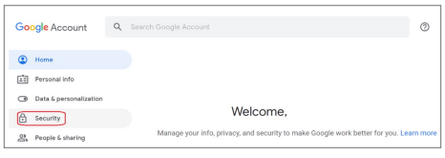

3. Select **2-Step Verification**

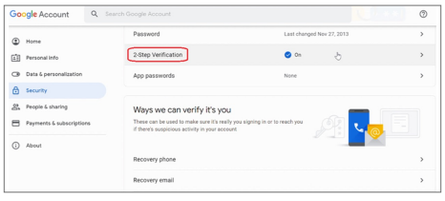

4. Enter your password of Google account, then click **Next**

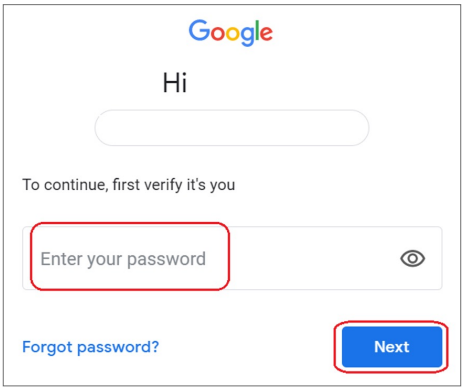

5. Click the icon

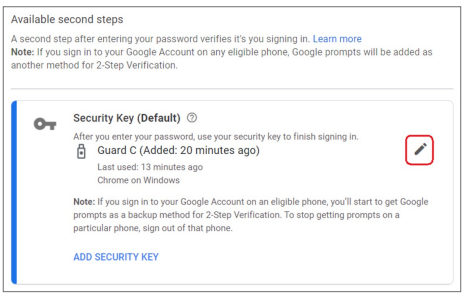

6. Select **REMOVE THIS KEY** item

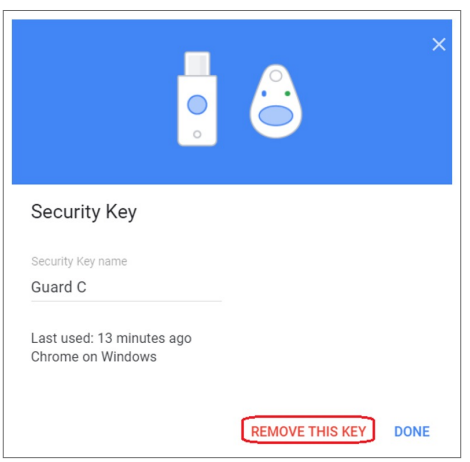
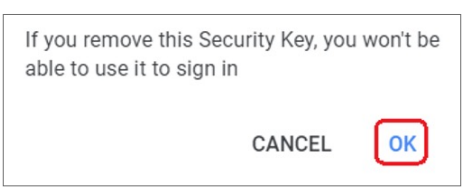
7. Select **OK** item